BLUE DEVIL '67

Digitized by the Internet Archive
in 2016 with funding from
LYRASIS and LYRASIS Members

https://archive.org/details/bluedevil1967gate

SCP- 8/2000

SCOTT
PU
GATE
CALIFORNIA

MOMENTS TO REMEMBER

Gary Cleek	Editor
Patty Wood	Business Manager
Betsy Honeycutt	Organizations Co-Editor
Linda Musick	Organizations Co-Editor
Deborah Vermillion	Features Editor
Joe Williams	Sports Editor
Gary Edwards	Assistant Sports Editor
Margaret Wheeler	Advertising Manager
Nancy DeSpain	Assistant Advertising Manager
Rita Spears	Faculty Editor
Valda Wininger	Assistant Faculty Editor
Jerry Coleman	Layout Co-Editor
David Wininger	Layout Co-Editor
Billy Richmond	Copy Co-Editor
Joyce Spangler	Copy Co-Editor
Karen Gray	Senior Class Editor
Susan Greear	Junior Class Editor
Karen Nunn	Sophomore Class Editor
Carolyn Bowling	Freshman Class Editor
Sonja Lawson	Circulation
Barbara Dougherty	Circulation

With The 1967 Blue Devil of Gate City High School Gate City, Virginia

VOL. X

TABLE OF CONTENTS

Administration	14
Features	24
Organizations	38
Athletics	60
Advertising	116
Index	140

SCOTT COUNTY
PUBLIC LIBRARY
GATE CITY, VIRGINIA

REF
373.23
B695X
1967
S1

All Roads Lead To

Gate City High School

We'll Have Moments To Remember . . .

May

back to

September

Seniors get class rings.

I told her I couldn't see the board.

Fleeting moments.

Status of a senior attained.

The instructions said . . .

We'll Have These Moments to Remember

The summer turns to winter and the present disappears.

The Laughter We Were Glad to Share

The joker went wild.

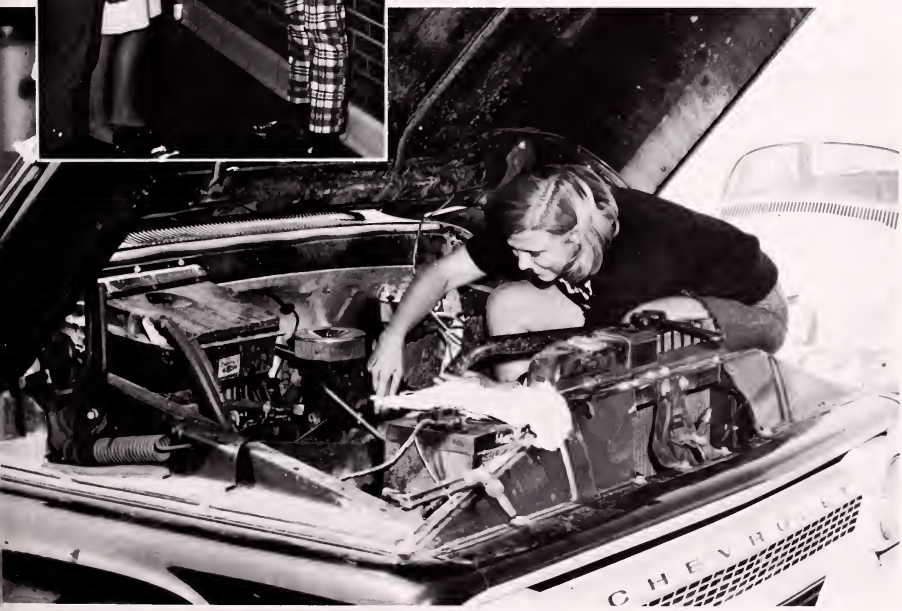

Teny Tinkering

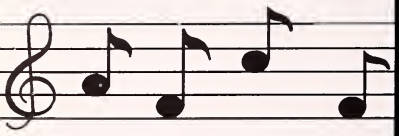

The Quiet Talks

The Noisy Fun

The Day We Tore The Goal Post Down

We Will Have These Moments to Remember

The Ballroom Prize We Almost Won

We Will Especially Remember . . .

From dust bowl to best in L.P.

SCHOOL DAYS

ADMINISTRATION

SCHOOL DAYS

For She's A Jolly Good Fellow!

It has been said that the twin purposes of education are information and inspiration. Mrs. Edna Quillin embodies these two aims as she goes about her daily work in the library of Gate City High School. Mrs. Quillin has many endearing qualities. Her goodness, her kindness, her patience, her love for students contribute much to the education of each student.

People are honored, not for what they receive, but for what they give. Mrs. Quillin has given much. A life that counts is one that leaves the world better.

Among the riches of life are friendships with good books, good souls, and great causes. Mrs. Quillin has introduced us to these.

Education has many subjects, but one object: a wholesome, effective life. We are grateful to Mrs. Quillin for setting such a splendid example.

It is with love and gratitude that we, the staff of the 1967 Blue Devil, dedicate our book to Mrs. Quillin.

JAMES M. OLINGER, JR.

PRINCIPAL'S MESSAGE

Wendell Johnson has said that "The future from which we can never escape swiftly becomes the past which we can never recapture." As I look forward today, October 10, 1966, I see a yearbook which describes our school not only for 1966—1967 but also one which points to a more promising future.

It is with gratitude and pride that we express to the Annual Staff our sincere thanks for a task well performed. The Staff portrays the many changes that are here and now, such as curriculum change, change in the nature of teacher presentation, new library materials and services, new physical facilities for health and physical education, as well as improved building and grounds. Much talk, some hard facts, and a great deal of money have provided these changes.

Major efforts have been made by the Board of Education to improve the quality of education in Scott County. Major contributions have been made and are being made to upgrade education by all the people of our county. The faculty and students of Gate City High School would like to say "thanks" to those who have helped, and we sincerely hope that you may continually work with us.

Mary Dell Frazier
Secretary

Secretary

Foreign Language

Mrs. Lillian Craft
Emory and Henry
Spanish; English

Mrs. Virginia Davis
B.A., Hollins
M.A., E.T.S.U.
Latin

English

Miss Hazel Culbertson
B.S., Radford
M.A., E.T.S.U.
English

Mrs. Jackie Mainous
A.B., Emory and Henry
English

Mr. Frank W. Quillen
B.A., Carson Newman
English
Speech; Drama

Mrs. Emily Dougherty
B.S., L.M.U.
English
General Science

Mrs. Louise Quillen
A.B., Duke University
English

Mrs. Diana Rogers
B.S., Milligan
English; Typing

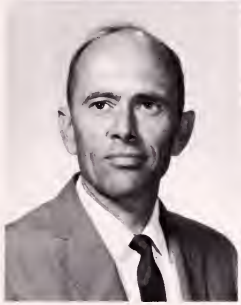

Science

Mr. Joe Dougherty
B.S., L.M.U.
M.A., E.T.S.U.
Biology

Mr. Fred Greear
B.S., Milligan
Science; Math

Mr. Lucian Dougherty
B.S., Emory and Henry
Science; Biology

Mrs. Lynda Starnes
B.S., Radford
Chemistry; Science

Guidance

Mrs. Gladell McMillan
B.S., E.T.S.U.
M.A., E.T.S.U.
Guidance

Mr. Tony Cholokian
B.S., Tusculum
M.A., E.T.S.U.
Guidance

Mathematics

Mrs. Myrtle Blessing
B.S., Radford
Algebra; Math

Mr. Harry Fry
B.S., Milligan
M.A., Peabody College
Geometry; Trigonometry

Mrs. Maurine Hughes
B.A., Carson Newman
Wake Forest
E.T.S.U.
Algebra

Mrs. Marie Miller
B.S., E.T.S.U.
Algebra; Physics

Mrs. Beth Culbertson
B.S., Radford
Bookkeeping; Shorthand
Typing

Art

Mrs. Joyce Potter
B.S., M.A., E.T.S.U.
Art; History

Business

Mrs. Lois Fry
A.B., Milligan
Office Practice
Shorthand; Typing

Mrs. Leola Olinger
B.S., Radford
B.S., E.T.S.U.
General Business

Mrs. Audrey Maddux
B.A., Berea
Sociology; History

Mrs. Mabel Wing
A.B., Berea
Geography; History

Social Science

Mrs. Jean Blackburn
B.S., Roanoke College
Government

Mrs. Frances Ann Culbertson
Virginia Intermont
B.S., E.T.S.U.
History; Geography

Mrs. Amna Greear
A.B., L.M.U.
Government
History

Miss Helen Horton
B.S., Radford
Home Economics

Vocational Education

Mrs. Ellon Ramey
B.S., Limestone
Home Economics

Mr. Roy Riffe
B.S., V.P.I.
Agriculture

Library

Mrs. Edna Quillen
B.S., University of Cincinnati
Western Kentucky
Librarian

Mrs. Fostena Parkey
E.T.S.U.
B.S., Barber-Scotia
Assistant Librarian

Mr. Larry Hartgrove
B.S., E.T.S.U.
Chorus; Music
English

Mr. Frank Wilson
A.B., Western Kentucky
Band

Music

Driver Education

Mr. James Moore
B.S., E.T.S.U.
Driver's Education

Study Hall

Mrs. Barbara Hartgrove
Study Hall

Mrs. Myrtle Valley
Study Hall

Physical Education

Mrs. Shirley Foster
A.B., Milligan
Health and Phys. ED.

Mrs. Helen Smith
B.S., E.T.S.U.
Health and Phys. Ed.

Mr. Clifford Mainous
B.S., Emory and Henry
Health and Phys. Ed.

Mr. John Vicars
B.S., Milligan
Health and Phys. Ed.

Mrs. Mae Smallwood

Mrs. H. H. Cox

Operation Personnel

Mrs. Mobie Falin

Mrs. Sally Head

Mrs. Opal McConnell

Mr. McReynolds, Custodian

"Now coach, I told you that there was a bone in that fish!"

"Well, you see, Mr. Peters, it's like this . . ."

"Teachers attend the gala opening of a bottle of sprite."

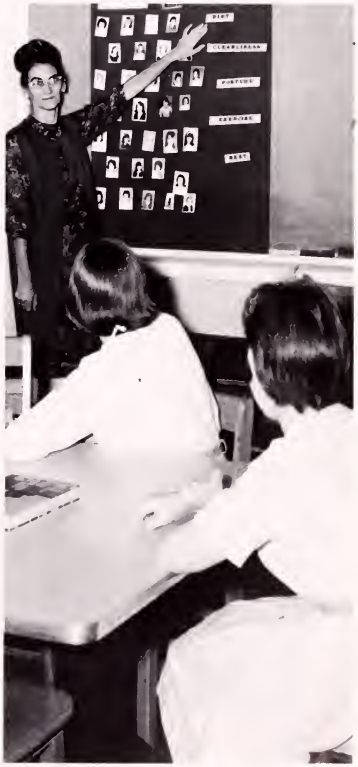

"For a *well-rounded* figure you must eat a *square* meal."

FEATURES

Gary Cleek

Blue Devil Editor

Putting together an annual takes many hours of planning and work on the part of the staff. Nevertheless, it has been a privilege to serve the student body in this capacity.

We sincerely hope that this book will be not only one you may be proud of now, but one that will bring you pleasant memories in the years to come.

To our faculty advisor, Mrs. Frances Ann Culbertson; our principal, Mr. James Olinger; and our many advertisers, the staff would like to express our gratitude for their help and co-operation.

Mr. and Miss Gate City High School

Bill Blessing Betsy Honeycutt

BEST ALL AROUND
Rebecca Carter Mark Catron

MOST LIKELY TO Ssucceed
Joyce Spangler Billy Richmond

MOST COURTEOUS
Cathy Sandidge Melvin Shelton

MOST POPULAR
Deborah Stallard Greg Carter

MOST DEPENDABLE
Dell McConnell Geoffrey Coleman

FRIENDLIEST
Penny Rasnick Phil Davis

Superlatives

MOST SCHOOL SPIRITED
Karen Gray Danny Buchtman

MOST TALENTED
Linda Carter Jerry Coleman

MOST SCHOLASTIC
Anita Musick Lynn Peters

BEST LOOKING
Sheila Jones Larry Rhoten

WITTIEST
Sandra Templeton Larry Carter

MOST ATHLETIC
Queenie Sanders Wayne McMeans

Patty Wood Terry Roberts

Mr. and Miss Senior

Mr. and Miss Junior

Jeff Baker Susan Greear

Mr. and Miss Sophomore

Dinah Smith Roger Free

Judy Snodgrass Jimmy Harris

Mr. and Miss Freshman

Gate City High School

Homecoming Queen Penny Rasnick

Junior Attendant—Kathy Quillen
Sophomore Attendant—Kathy Wampler

Senior Attendant—Margaret Wheeler
Junior Attendant—Susan Greear

Freshman Attendant—Brenda Bright

Homecoming

First you take a trailer

Add a Frame

Stuff with napkins

Add finishing touches

One final inspection

It all adds up to a winning float

Hi Lites

Eat, drink, and be merry!

Wet birds seldom fly at night!

Come out of there Coke!

Top Ten

VALEDICTORIAN, Anita Musick

SALUTATORIAN, Joyce Spangler

Billy Richmond

Betsy Honeycutt

Gary Cleek

Lynn Peters

Karen Brickey

H. E. Quillen

Dell McConnell

Bill Blessing

Edith Lane

In the Spring Our Thoughts Turn to . . .

Plans for our Senior Banquet to be held in April at the Holiday Inn in Bristol . . .

Graduation night in May . . .

Decorations for a night to remember—the Junior Prom . . .

Golf—a new sport at G.C.H.S. . . .

A new track to make our team even better . . .

A new baseball field to use for the first time this year . . .

It's New—
Inside and Out

"Gee, do you reckon he's got the proof?"

A new surface outside

Machine age reaches the cafeteria

Miss Culbertson uses one of the new overhead projectors

A new lectern for Mr. Quillen's speech classes

Mary Dell Frazier uses the new dry copier for records

ORGANIZATIONS

G.C.H.S.

Band

President: Mark Catron
Vice-President: Linda Carter
Secretary: Karen Brickey
Reporter: Jerry Quillen
Librarians: Pam Chapman
Donna Ketron

DRUM MAJORETTE
Donna Ketron

The Arion Award is given each year by the Gate City Army National Guard to a band member who has shown outstanding musical achievement. This year's winner is Karen G. Brickey.

L. to R.
Pam Miller
Lou Fry
Vicki
Culbertson

Chorus Club

The Chorus Club consists of those students who enrolled in chorus and have a genuine interest in music. Under Mr. Hartgrove's able guidance, the Chorus Club has added much to the school's many programs and assemblies. Also, the Chorus Club usually gives an annual Christmas and spring concert, and almost always produce at least one or two All-State Chorus members.

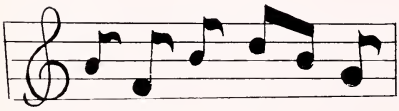

President: Deborah Todd Davenport
Secretary: Sheila Jones
Treasurer: Helen Grizzle
Librarian: Jennifer Vermillion
Reporter: Barbara Jones

All-Regional Chorus Members **FIRST ROW** L. to R.: Shelia Jones, Helen Grizzle, Deborah Davenport, Carmen Rogers; **BACK ROW:** E. T. Darnell, Jerry Coleman, Mr. Larry Hartgrove, Director.

Forensic and Dramatic

The purpose of the Speech Club is to teach the members the fundamental principle of public speaking. It is the aim of the Speech Club to install in its members a sense of individual worth as citizens, not only of today but also of tomorrow. The presentation of "The Ten Little Indians" in the fall and of three one-act plays in the latter part of the year will highlight this year's activities along with the club's annual trip to the Barter Theater in Abingdon, Virginia.

President: Jerry Quillen
Vice-President: Susan Hammonds
Secretary: Barbara Jones
Reporter: Ronald McConnell
Treasurer: Margaret Wheeler

Speech Club presents Thanksgiving assembly.

Brush and Palette

The "Brush and Palette", the Gate City High School Art Club, was organized with the purpose of developing the potential artist and art enthusiast. The ultimate aim of the "Brush and Palette" is to help the individual in his preparation to solve problems, to contribute in a personal way to life about him, to understand himself and others better, and to appreciate the place of art as a universal language.

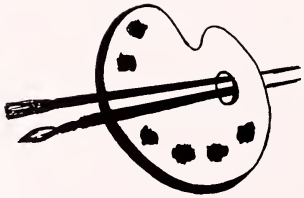

Jimmy Henry: President
Patty Wood: Vice president
Margaret Wheeler: Secretary-Treasurer

Commerce Club

This year the Future Business Leaders of America was reorganized into the Commerce Club. The newly-formed organization gives valuable opportunities to those students wishing to enter the world of business. The Commerce Club provides experience for its members in bookkeeping, accounting, and introduces the concepts of economics.

Membership in the club is usually restricted to only those students enrolled in a business course; however, any student who is interested in business may join.

Officers: President: Sheila Jones, Vice-President: Helen Grizzle, Secretary: Rita Spears, Reporter: Janice Owens.

Girls must work hard to become good leaders.

SERVICE · EDUCATION · PROGRESS
FUTURE BUSINESS LEADERS AMERICA

Old members

President: Billy Richmond
Vice-President: Allen Smythe
Secretary: Ricky Rhoton
Treasurer: Joyce Spangler
Reporters: Christine Tiller
Mark McArthur

Isn't the flower interesting?

The purpose of the Future Scientists of America is to promote both academic achievement and scholastic interests in the physical and biological sciences.

This year's club has strived to be the best since its organization.

The club entered several projects in the Science Fair at Clinch Valley College in Wise, Virginia.

At the end of the year, the members and sponsors may journey to Oak Ridge, Tennessee for a tour of the nuclear reactors there.

FSA

New members

Senior Members of the National Honor Society

President: Bill Blessing
Vice-President: Charlie Broadwater
Secretary: Karen Gray
Treasurer: Linda Musick
Reporter: Mark McArthur

National Honor Society

The members of the National Honor Society are proud of their standing because they have applied themselves well to their studies so they might become a part of this organization. In order to qualify for membership a student must meet very high standards.

Established in 1959 our chapter of the National Honor Society, the Opeprudentia Chapter, has rendered many services. Though it is a nationwide organization, our Society centers mainly around activities within the school.

Junior Members of the National Honor Society

Senior Members

Junior Class

First-year members

The Junior Classical League is an organization composed of all students who are taking or have taken Latin. The club strives to promote Latin not only as a language, but also as a classical way of life. The Junior Classical League studies the history of ancient Roman and Greek civilization.

The club has always been active in school affairs, and this year marks the first time the Junior Classical League has not built a float for the school's annual homecoming football game. The activities of the Junior Classical League consist of an annual Latin initiation into the organization, and a yearly spring dance. The club's sponsor is Mrs. Davis.

ical League

President: Christine Tiller
Vice President: Jimmy Harris
Secretary: Larry Goode
Treasurer: Carolyn Keith
Reporters: Janice Quillen
Judy Snodgrass

Second-Year Members

SCOTT COUNTY
PUBLIC LIBRARY
GATE CITY, VIRGINIA

FTA

FTA enjoys helping other people.

The Future Teachers of America is composed of students interested in making a career of teaching.

The Gate City High School Chapter of the F.T.A. was organized in December of 1964. The organization has a two-fold purpose:

1. To identify capable candidates for teaching, and to motivate them to choose appropriate fields of preparation.
2. To offer potential teachers experience in actual teaching situations, and to develop leadership and cooperation through work in various group projects.

Officers

President: Linda Musick
Vice President: Cathy Sandidge
Secretary-Treasurer: Debra Gillenwater
Reporter: Karen G. Brickey.

Freshman members

Math Club

Senior members

President: Allen Smythe
Vice-President: Wayne McMeans
Secretary: Jeff Baker
Treasurer: Darwin Pippin

Reporter: Hope Whiteman

Can they work this hard problem?

The Math Club is an organization of students who have an exceptional interest in mathematics. Any student who takes or plans to take Algebra I and II, Plane Geometry, and either Trigonometry and Solid Geometry or Algebra III is eligible for membership in the club. Most of the members of the club plan to go to college.

Library Club

President: Lyvonne Page
Vice President: Anita Easterling
Secretary-Treasurer: Frankie Dowell

The Library Club is a service organization, which consists of a volunteer group of students who assist in library work. The club has the multiple purpose of encouraging a greater interest among the students in libraries and library service, of stimulating reading interests; and of improving the library program in the school.

Dewey who?

Safety Club

Board Members: Danny Free
Susan Hammonds
Margaret Taylor
Danny McCoy
Sponsor: Mr. Jim Moore

The primary purpose of the Safety Club is to promote and practice the rules of safe conduct. The club is concerned mainly with safety on the highway; however, safety in the home and school is also a big interest of the members.

Woman Driver!!

SEATED from L. to R: President: Linda Jones, Vice-President: Jeannie Gillenwater, Secretary: Lyla Bledsoe, Treasurer: Rhonda Peters, Reporter: Mildred Marrs, Historian: Janice Owens. **SECOND ROW** L to R: Recreation Leader: Karen Culbertson, Song Leader: Rita Spears, Photographer: Jean Gardner, Chaplain: Rita Benton, Parliamentarian: Susan McCoy, Art Editor: Janice Carrico.

The F.H.A. provides opportunities for self-expression and promotes individual participation in many activities. The organization encourages a wider and better understanding of the value of home economics. The understanding of the significant place of the groups concerned with the home and family is vital to the learning. Every effort is made to provide opportunity for group co-operation in social, educational, and civic projects.

Girls are sending packages overseas.

F.H.A.

New members

Spanish Club

President: Larry Rhoten
Vice-Presidents: Bobby Salyer
David Lee
Charles Green
Secretary-Treasurer: Louise Owens
Reporter: Joyce Derting

The purpose of the Spanish Club is to encourage the practice of Spanish and the familiarization of the members with the customs, the literature, and the arts of the Spanish-American people and thus to promote friendship between those countries and ours.

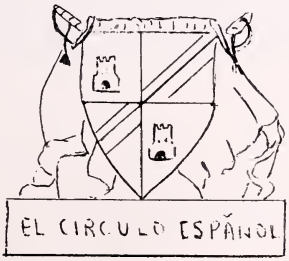

Tequila?

SEATED L. to R: Bill Richmond, Linda Musick, Betsy Honeycutt, Nancy DeSpain, Karen Gray, Deborah Vermillion, Patty Wood, Rita Spears, Joyce Spangler, Joe Williams, David Wininger, Jerry Coleman; **STANDING:** Sonja Lawson, Valda Wininger, Barbara Dougherty, Carolyn Bowling, Karen Nunn, Gary Edwards.

Blue Devil Staff

The primary aim of the 1967 Blue Devil Staff was to make this year's yearbook the best possible. We soon discovered that this was no mean feat. Many hours of planning and hard work were required.

This year's Blue Devil has many new features although some basic features were retained.

We, the Blue Devil Staff, hope that you will enjoy your new yearbook and will, in the future years, turn many times to these pages and to the days you should cherish always. We especially hope that this yearbook will keep part of this year alive in your memory forever.

Very funny, Jerry, but we can't use it in the annual!

Back to the drawing board, Lynn!

Editor: Helen Marcum

We owe much to this year's Devil Dateline Staff. They have presented us with a school paper which was not only lively and entertaining but truly versatile. For example, there were a variety of articles featured, something of interest for everyone; and most important it appealed to the entire student body in that the same students were not featured time after time. We are indeed proud of the Devil Dateline Staff and especially of its sponsors and editors.

Devil Dateline Staff

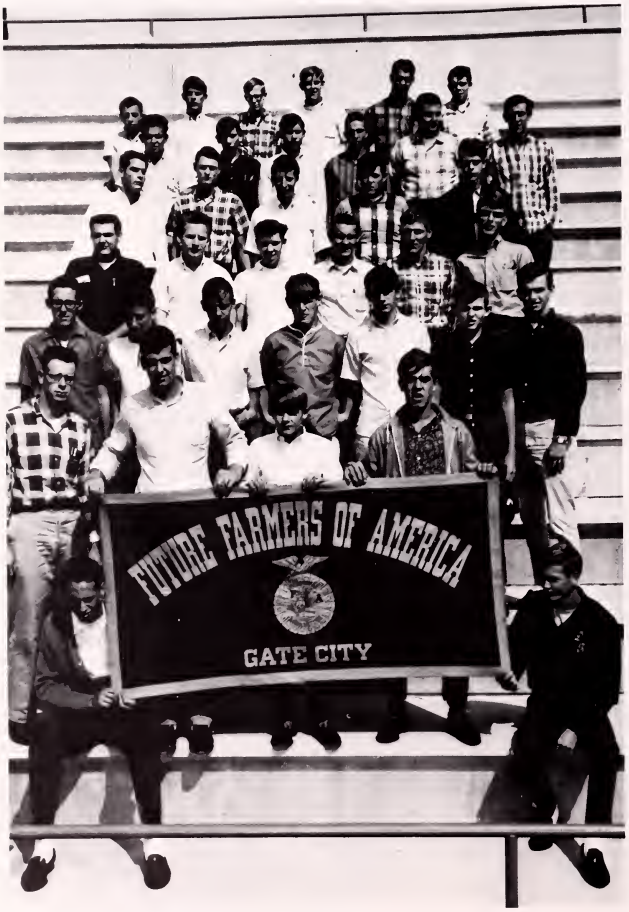

Officers: President: Danny Kilgore, Vice-President: Jimmy Harris, Secretary: Terry Lawson, Treasurer: Ronnie Lawson, Reporter: Alfred Gillenwater, Sentinel: Lowell Hammonds.

F.F.A.

The Future Farmers of America provides opportunities for boys to gain a knowledge of farming and agriculture, and also gives them a chance to demonstrate their skills in various projects. The organization enables its members to gain invaluable experience in agriculture by teaching its members the concepts of farming in the field, as well as in the classroom.

Organizations

at Work!

Take me out to

ATHLETICS

the Ball game

Mike Bellamy

Alex Broadwater

Charlie Broadwater
Jimmy Broadwater

Jeff Baker

Danny Buchtman

Terry Carter
Randy Compton
Ray Eads

Mike Foster
J.C. Frazier
Johnny Frazier

Roger Free
Jackie Gilliam
Tommy Godsey
Tommy Greear

Greg Carter

Sam Dennison

David Dorton

Kenneth Easterling

Wayne Winegar

Billy Jo Wolfe

Gilbert Smith
David Stallard

Emerson McDavid
Rodney Meade
Billy Peters

Dwight Porter
Anthony Rogers
Dale Smith

Scotty Hillman
Roger Lane
Harlow Leonard
Jimmy McConnell

Bill Kerney

Clifford Hughes

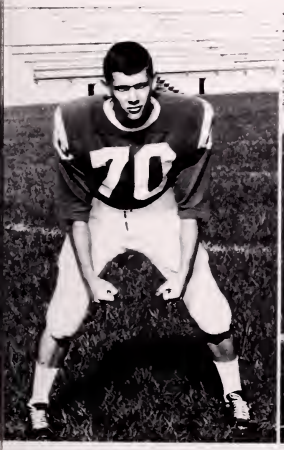

Danny Lane

Wayne McMeans

David Tomlinson

Hoyate Turner

Head Coach Harry Fry

1966 Football Schedule

Gate City	40	Pennington Gap	6
Gate City	27	Lynn View	0
Gate City	35	Pound	0
Gate City	40	Haysi	0
Gate City	41	Powell Valley	7
Gate City	7	Appalachia	14
Gate City	26	Wise	20
Gate City	21	Clintwood	6
Gate City	27	Coeburn	13
Gate City	21	Church Hill	0

Captain Allen Smythe

"Muddy and Determined"

Coach John Vicars

Coach C.G. Mainous

Coach Jim Moore

The 1966 Gate City High School football team completed another great season, winning nine games and losing only one. The sole defeat came at the hands of Lonesome Pine Champions Appalachia. It was a heart-breaker, 14—7, and forced the Devils to be content with second place in the District.

The highlight of the season was the Blue Devil's 21—0 win over Churchill, the first time Gate City has ever defeated that team.

Jeff Baker, the powerful fullback who rushed for over 1,600 yards, became the **fourth** Gate City football player to make the first string All-State team. Center Tommy Godsey was given Honorable Mention on the All-State team. Godsey and Baker also made the first string All-District Team.

The men who guided the team through the season, the coaches, deserve special credit. On their shoulders rests the responsibility of getting the team ready for the upcoming season, which is really a trying task. Head Coach Harry Fry and assistant coaches John Vicars, C. G. Mainous, and Jim Moore are to be congratulated for the fine jobs they have done.

Mascot: Keener Fry

1967 Blue Devil Basketball Team

Darwin Pippin

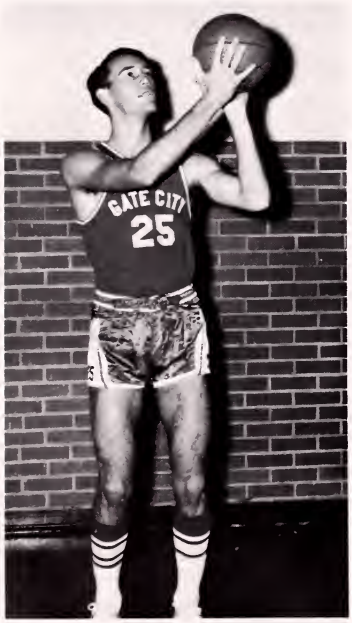

Basket

Greg Carter

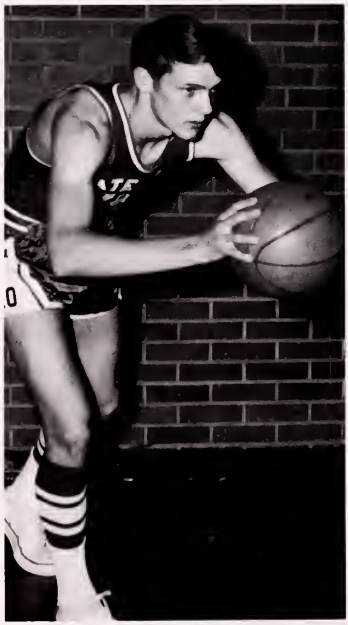

Danny Meade

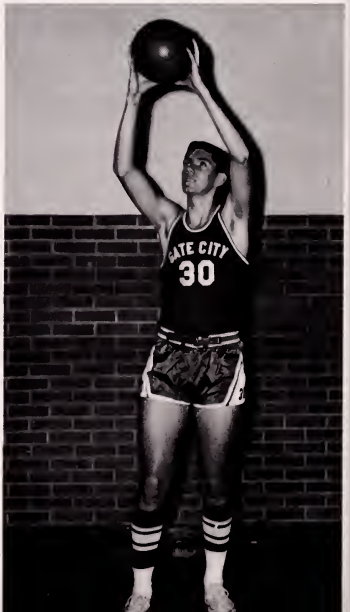

Coach John Vicars

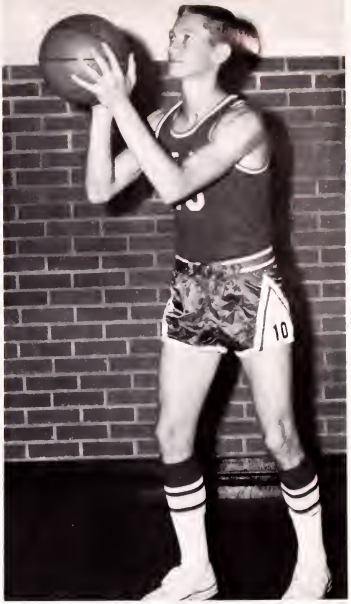

Billy Gilliam

Ricky Rhoten

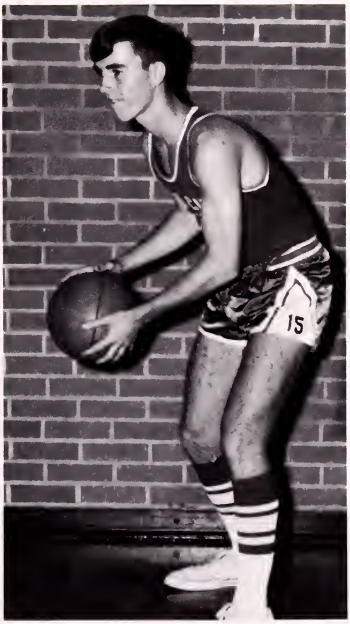

tball

Bill Blessing

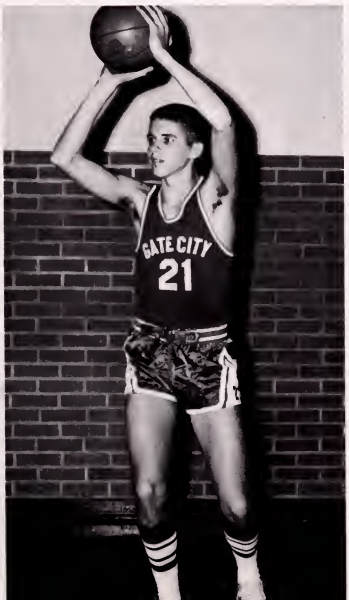

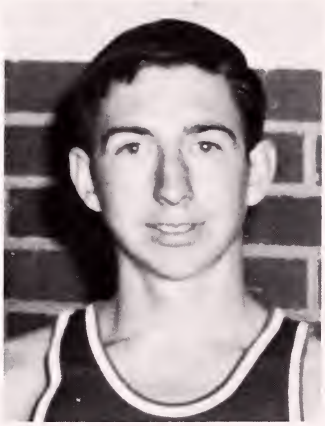

Mike Elliott

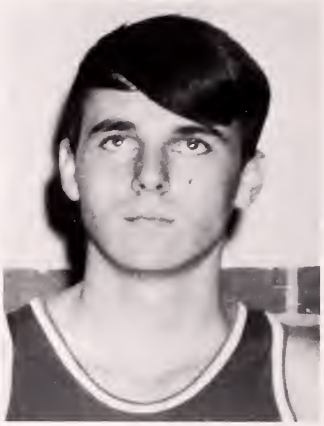

Robert McGee

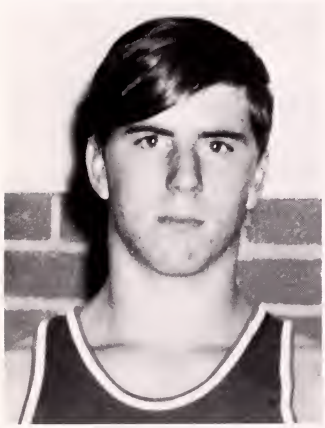

Mike Foster

Micky Willis

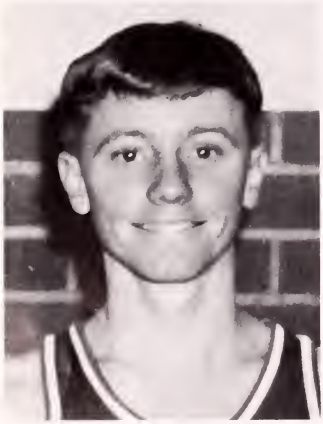

Steve Sells

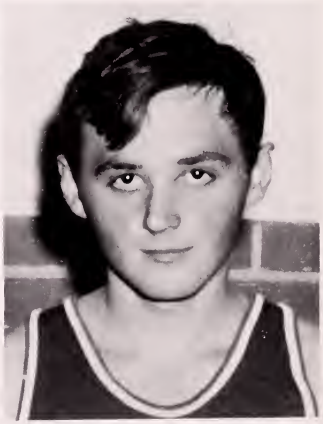

Jimmy Osborne

Varsity Basketball

In keeping with past traditions, the Blue Devil basketball squad won their third consecutive Lonesome Pine District Championship.

Coach John Vicars, who took over the helm last year as varsity basketball coach and led the 'Devils to two straight district championships is to be commended on the fine job he has done.

Congratulations are also in order for all the players who give their utmost in order to assure another Blue Devil victory. This year's team, paced by Greg Carter, who was selected Most Valuable Player in the district, was the first in the school's history to have an undefeated season.

Coach Jim Moore

Junior Varsity Basketball

Under the guidance of Coach Jim Moore, in his first year as a coach at Gate City High School, the Junior Varsity Basketball team underwent a rebuilding season. With several players returning to the squad next year, much improvement can be expected.

Hoyate Turner

Bobby Salyers

Danny McCoy

Junior Darnell

David Nickels

David Wininger

Billy Gilliam

Chuck Quillen

Elated at Gate City's victory at the District Meet, Bobby and Danny ham it up.

David warms up for the hundred-yard dash at the District Meet.

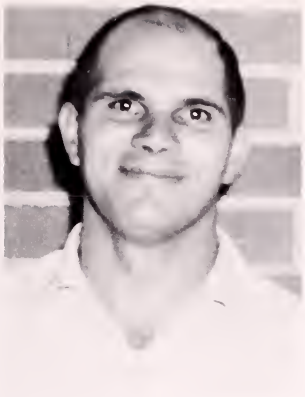

Track coach C. G. Mainous

Baseball coach Jim Moore

History repeated itself for the Gate City High School track team, as the Blue Devil Thinclads brought home this second consecutive Lonesome Pine District track championship, and the third such championship in four years. Undefeated throughout the regular season, the Devils culminated a perfect season by copping the District title.

Coach Mainous is to be congratulated for his fine work in coaching the track boys to so many victories over formidable opponents. His wisdom and guidance help the faster boys on to even greater victories while he encourages the slower boys to improve their performance so as to help in the scoring.

The 1967 season promises to be another exciting one, with the Blue Devil trackmen anxious to defend their undefeated record and District title. It has also been planned for the team to compete in the Virginia State Track Meet in the latter part of May.

If past performances are any indication of things to come, the Blue Devil trackmen should retain their supremacy in 1967.

The 1966 Gate City High School team was determined to keep the school's reputation of producing winning teams. Under the watchful eye of coach Harry Fry, the excellent pitching staff, alert infielders, fast outfielders, and hard-hitting batters produced another great season for the Blue Devils.

The 1967 baseball team will be coached by Jim Moore, and with veterans returning at every position, the outlook is bright for another winning season.

Danny McCoy runs the mile in the district meet.

Danny Buchtman

Jeff Baker

Melvin Shelton

Keith Ervin

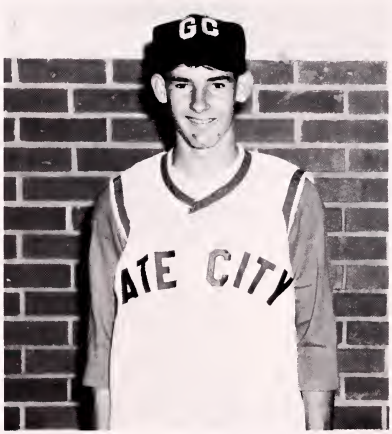

Roger Lane

Bill Gilliam

Charlie Broadwater

Greg Carter

Gilbert Smith

Chain Gang
Ernest McGee, Chuck Pendleton, Kenneth McGee.

Lester Arnold—Manager

Ernie Oaks—Manager

Camera Crew
Bill Blessing, Goeffrey Coleman, Mike Elliott, Jimmy Osborne

Mike Kerney—Manager

1967 Varsity Cheerleaders from L to R: Beverly Broadwater, Janice Quillen, Deborah Stallard, Rita Smythe, Betty Chapman, and Rebecca Carter.

Working for encouragement!

1967 Junior Varsity Cheerleaders: L to R Susan Phillippi, Margaret Fugate, Dinah Smith, Tony Lindamood, Beaulah Starnes, Suzanne Newman, and Judy Snodgrass.

"H" "I" "Hi"

Blue Devil

Completed in time

After the game

Cheer! cheer!

Days

Testing

Let's dance

Do the pegs fit?

Could Mary Sue possibly be thinking of a new spring outfit?

Robert Tabscott from the Kingsport Preaching Mission addressed the students

Speech Club??

"Oh, say can you see . . ."

Should auld acquaint

C

L

A

S

S

E

S

ances be forgot

Senior officers are from left to right: President—Danny Lane, Vice President—Jerry Coleman, Secretary—Wilma Templeton, Treasurer—David Wininger, and Reporter—Joe Williams

Seniors

Judy Kay Balthis

Kenneth Charles Barrett

Barbara Jo Bellamy

Robert Gene Bellamy

Lyla Sue Bledsoe

William Henry Blessing

Linda Faye Blessing

Pamela Faye Boy

Karen Gaye Brickey

Karen Louise Brickey

Linda Joan Bright

Mark Daniel Buchtman

Phyllis Ann Burke

Janice Kaye Carrico

Imogene Carrier

Mildred Marie Carrier

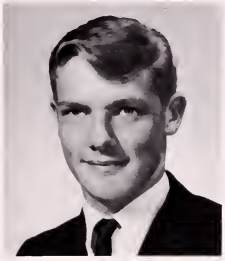
Gregory Franklin Carter

Larry Aaron Carter

Linda Sue Carter

Rebecca Ann Carter

Roy Virgil Castle

Mark Piety Catron

Llyod Joseph Chapman

Pamela Judy Chapman

Gary Martin Cleek

Margaret Ann Cleek

Geoffrey McComb Coleman

Jerry Charles Coleman

Jimmy Ray Collins

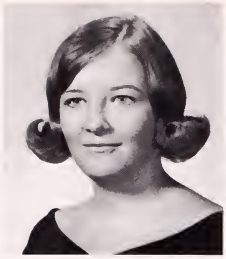

Linda Mae Collins

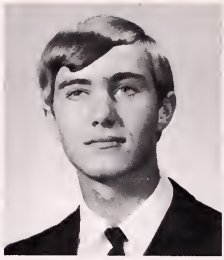

Jack Bernard Cornett

Michael Henry Cox

Ethel Viola Culbertson

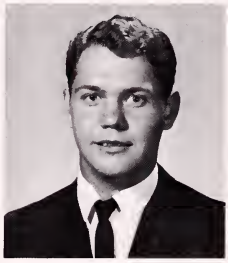

Johnnie Eargus Culbertson

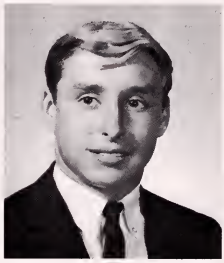

Eugene Carroll Darnell

Junior Lee Darnell

Larry Clarence Darnell

Dana Phil Davis

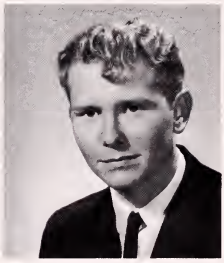

Richard Rhea Davis

Wendy Melissia Dean

Zelma Janice Dulaney

Sam Kay Dennison

Nancy McKay DeSpain

Martin Craig Dishner

Rochelle Olivia Dobbins

Frankie Rosemary Dowell

Sammy Kay Eads

Andrew Rex Easterling

Kenneth Ray Easterling

Ronald Wayne Elliott

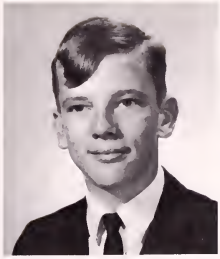

Harland Jackson Ervin

Arlena Claudette Flanary

Wanda Carolyn Fleenor

Albert Lee Fletcher

Robert Lee Fletcher

Danny Allan Free

Frances Kay Fugate

Benny Lee Gardner

Ewell David Gardner

Hal Douglas Gardner

Owilda Jean Gardner

Alfred Ray Gillenwater

Debra Jo Gillenwater

Deanna Jean Gillenwater

Larry Kenneth Gillespie

Billy Dan Gilliam

Sandra Sue Gilliam

Karen Anne Gray

Helen Jane Grizzle

Lowell Kay Hammond

Roy Leverne Hammonds

James Arnold Harris

James Bertrand Henry

Albert Ray Hensley

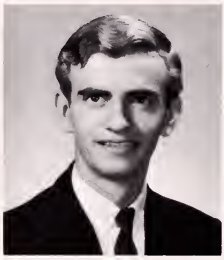

Jerry Lee Hensley

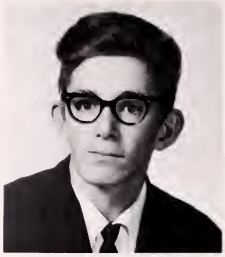

Orville David Hensley

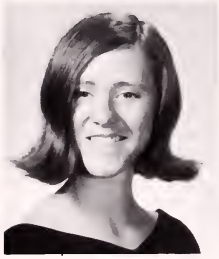

Linda Gertrude Hillman

Helen Elizabeth Honeycutt

Clifford K. Hughes

Robert Michael Jennings

Listen Fleet, "Don't Bug Me!"

Sandra Lorene Jennings

Patsy Owens Jessee

Phillip D. Jimerson

Barbara Jean Jones

Betty Ann Jones

Herman Kenneth Jones

Sheila Alice Jones

William Keith

William Henry Kerney

Donna Sue Ketron

William Ray Kilgore

Danny Ray Kilgore

Carolyn Jewel Lane

Harlan Danny Lane

Edith Elizabeth Lane

Ethel Vernell Lane

Ronald Gerald Lawson

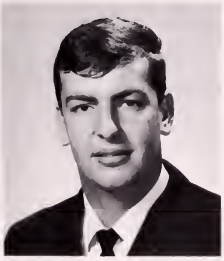
James Terry Lawson

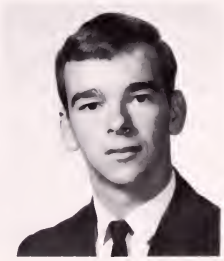
David Ross Lee

Nellie Jean Leonard

James Grady Long

Helen Elizabeth Marcum

Harold Onie Marshall

John Mark McArthur

Anna Clouteen McConnell

Almedia Dell McConnell

Ronald Edgar McConnell

Sammy Ray McConnell

Loretta Sue McConnell

Linda Faye McDavid

Phillip Michael McGee

Paul Wayne McMeans

Linda Faye McMurray

Ronald Jerry McMurray

Linda Ann McNew

Betty Jean Mabe

Danny Ray Meade

James Thomas Meade

Joseph David Moody

Michael Stephen Moore

It's a bird! It's a plane! No! It's Super—Senior Class Ring!

John Sam Mullins

Peggy Sue Mullins

Anita Jeanette Musick

Linda Elizabeth Musick

David Carroll Nichols

Earnie Glenn Oaks

Jackie Terry Olinger

Janice Paulette Owens

Paul Edward Osborne

Retha Lyvonne Page

Brenda Pannell

Linda Carol Parks

Martha Ervin Pendleton

William Howard Peters

Elizabeth Mary Margaret Peters

Lynn Edward Peters

Carol Fleenor Porter

Nancy Jo Potts

Linda Flanary Price

Angie Maureen Pullon

Pamela Carol Pullon

Billy Joe Quillen

Howard Ervin Quillen

Jerrol Edsel Quillin

Lynda Sue Quillen

Linda Lou Ramey

George Phillip Ramey

Penelope Kay Rasnick

Ronald Keith Reed

Larry Hicklen Rhoton

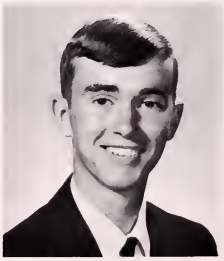

Richard Ray Rhoten

William Frank Richmond

Kenneth Riner

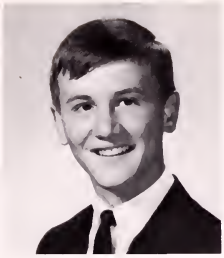

Terry Lynn Roberts

Carmen Helene Rogers

Catherine Lynn Sampson

Queenie Ann Sanders

Edgar Bryant Sandidge

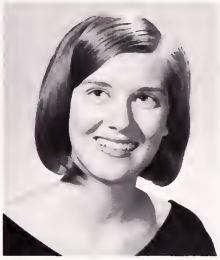

Cathy Louise Sandidge

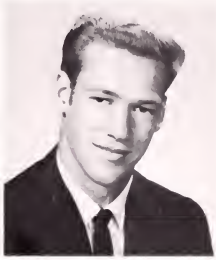

Gerald Willard Scalf

Ronald Loyd Shaffer

Danny Wayne Shelton

Melvin Wayne Shelton

Darlene Shivley Byrd

Julie Colleen Smith

Dudley Allen Smythe

Joyce Ann Spangler

Rita Sue Spears

Larry Wayne Spivey

Deborah Joan Stallard

Rebecca Rose Steffey

Patricia Lou Strong

Mary Rebecca Tankersley

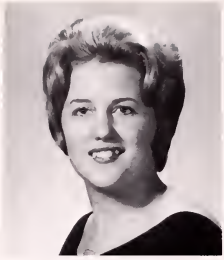
Judy Annette Tate

Gary Ray Taylor

Guy Woodrow Taylor

Linda Carol Taylor

James Michael Taylor

Sandra Kaye Templeton

Wilma Delores Templeton

Christine Tiller

Deborah Todd Davenport

Gordon David Tomlinson

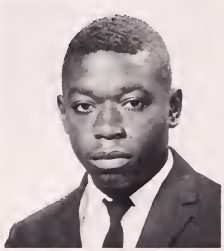
Hoyate Lee Turner, Jr.

George Bayward Vanzant

Deborah Gaye Vermillion

Ronald R. Vermillion

Rita Faye Wampler

Sherry Lynn Wells

Margaret Lou Wheeler

Mary Elizabeth White

Freddie Hope Whiteman

Brenda Jane Williams

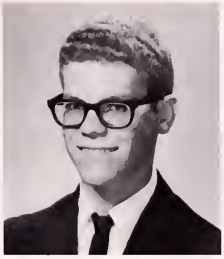

Joe Floyd Williams

Vilas Ann Williams

Charlie Mitchell Winegar

Frank Albert Winegar, Jr.

Virginia Stella Winegar

David Paul Wininger

Terry Lee Wolfe

Patricia Sue Wood

Steven Michael Wood

Kathy Sue Wright

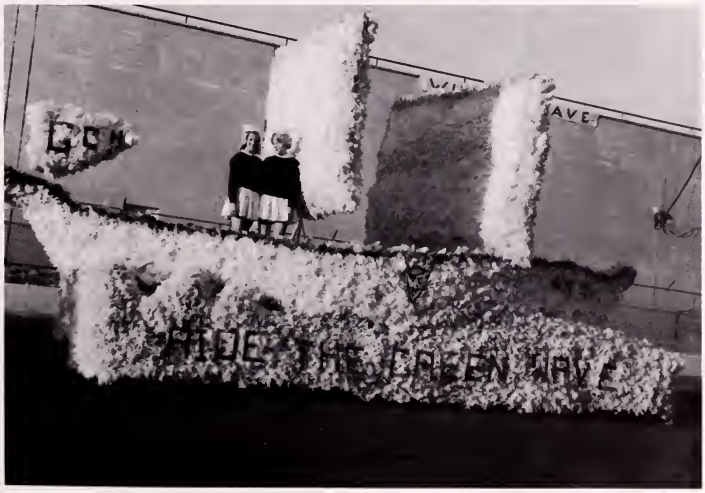

Class officers **STANDING** left to right are: President, Johnny Osborne; Vice-President, Susan Greear; Secretary, Rickie Catron; Treasurer, Bettilynn Gay; Reporter, Joyce Derting

Junior Class

Judy Absher

Ronnie Adams

Darlene Addington

David Alley

Lester Arnold

Elaine Austin

Calvin Baker

Gary Baker

Jeff Baker

Dale Bellamy

Mike Bellamy

Robert Bellamy

Gerald Bishop

Norma Bishop

Edward Blair

Elizabeth Bowen

Carolyn Bowling

Phil Brickey

Judy Bridwell

Beverley Broadwater

Charles Broadwater

Janet Broadwater

Marianna Brooks

Carolyn Burke

Carolyn Calhoun

Judy Calhoun

Sue Calhoun

Teresa Carter

Walter Cassell

Karen Catron

Rickie Catron

Betty Chapman

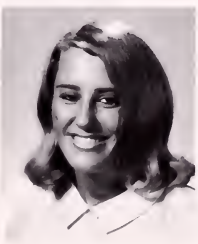
Linda Chapman

Ronny Chapman

Sandra Chapman

Janet Cornett

Karen Culbertson

Sharon Culbertson

Eritt T. Darnell

Edith Davidson

Judith Davidson

Keith Davidson

Ronnie Davidson

Randall Dean

William Dean

Joyce Derting

Carol Dorton

David Dorton

Mike Dougherty

Timmy Dougherty

Helen Dowell

Wanda Eads

Anita Easterling

Mike Elliott

Ronald Estepp

Billy Falin

Karen Fink

Mary Flanary

Wilma Flanary

Tommy R. Francisco

Christine Fraysier

Freddie Frazier

Margaret Frazier

Susan Free

Hiram Gardner

Max Gardner

Bettilynn Gay

Carolyn Gibson

Carolyn Jean Gibson

Nancy Gilreath

Anthony Glover

Larry Goode

Scotty Gose

Susan Greear

Charles Green

Vicki Green

Judy Grigsby

Ray Grizzle

Vickie Grizzle

Susan Hammond

Sue Ann Harper

Jimmy Harris

Dennie Haynes

Garrith Hansley

Ola Hensley

Patty Herron

Teresa Herron

Jimmy Hobbs

Frances Hommell

Brenda Horton

Dana Housewright

Mary Ison

Sharon Jenkins

Steve Jennings

Danny Jones

Linda Jones

Carolyn Keith

Mike Kilbourne

Ray Kilgore

Terry Kilgore

Linda Kindle

Janice Kinkead

Susan Kirby

Judy Lynch

Adrian Lyons

Danny McCoy

Robert McGee

Sharon McMeans

Gaye McMurray

Harold McMurray

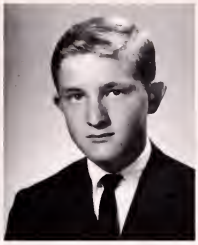
Jerry McMurray

Reva McMurray

Steve McMurray

R. V. Mann

Mildred Marrs

Patricia Marrs

Sonia Musick

Karen Nunn

Lynn Oaks

Jimmy Osborne

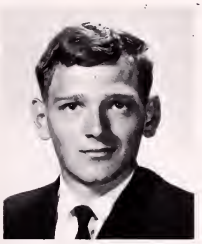
Johnny Osborne

Louise Owens

Billy Penley

Donald G. Peters

Donald W. Peters

Joanne Peters

Rachel Peters

Rhonda Peters

Deborah Pierson

Darwin Pippin

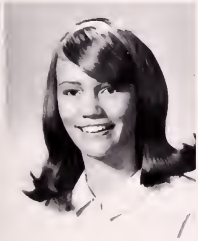
Loretta Powers

Linda Puckett

Jack Pyle

Brenda Quillen

Charles Quillen

Hobart Quillen

Janice Quillen

Kathy Quillen

Cathy Ramey

Dennis Ramey

Hudean Ramey

Mike Redwine

Ronald Reed

Edna Rinehart

Mary Ross

Patricia Salee

Bobby Salyer

Linda Salyer

Elizabeth Sandidge

Steve Sells

Cathy Smith

Gilbert Smith

Rita Smythe

Harold Spears

Terry Spears

Gary Lee Spivey

Lester Spivey

Peggy Steffey

Brenda Stokes

Linda Stokes

Raymond Tankersley

Wanda Tankersley

Harold Tate

Margaret Taylor

Jane Templeton

Jennifer Vermillion

Rita Vermillion

Gary Wallen

Beverly Williams

Danny Williams

Larry Williams

Renda Williams

Mickey Willis

Dwain Wininger

Wayne Wininger

Deborah Wood

CLASS OFFICERS

R. TO L. President; Jerry Gillenwater, Vice-president; Jimmy Harris, Secretary; Tommy Godsey, Treasurer; Judy Snodgrass, Reporter; Susan Phillippi

Sophomores

Sammy Arnold

Pamela Baker

John Baldwin

Wesley Ball

Donna Barker

Carol Bellamy

Rita Benton

Agnes Berry

Harold Bishop

James Bishop

Barbara Blair

Larry Blair

Brenda Bledsoe

Brenda Bowlin

Ernie Bright

Lanny Bright

Alex Broadwater

Jimmy Broadwater

Kiline Burke

Jimmy Byrd

Glenna Calhoun

Roger Carico

Donald Carrier

Barbara Castel

Robert Catron

Marianne Cleek

Randall Compton

Harold Cornett

Jerry Cox

Lana Culbertson

Phil Culbertson

Tommy Culbertson

Bobby Darnell

Geneva Darnell

Carol Davidson

Randall Davidson

Billy Joe Dean

Edna Mae Dean

Elizabeth Dean

Diane Dingus

Aneta Dockery

Doris Eads

Joann Eaton

Gary Edwards

Euel Elliott

Keith Ervin

Roger Estepp

Joy Fields

Glenda Flanary

Michael Foster

David Frank

J. C. Frayzier

Margaret Fugate

Marvin Gardner

Robert Garland

Don Gay

Allen Gibson

Joan Gibson

Danny Gillenwater

Jerry Gillenwater

Larry Gillenwater

Doris Gilliam

Suzyan Gilliam

David Gilmer

Tommy Godsey

Wayne Goode

Kristina Gott

Valerie Gray

Sharon Grimm

Lynna Hall

Judy Hammond

Jimmy Harris

Patty Harris

Nancy Herron

Jack Hobbs

Yvonne Housewright

Myron Huff

Rufus Hurd

Robert Jarett

Brenda Jennings

Donna Jennings

Tommy Jennings

David Jones

Mike Kerney

Ray Kerney

Allen Kilgore

Doris Kimbler

Emelene Kimbler

Dwight Lane

Karen Lane

Lily Lane

Linda J. Lane

Linda P. Lane

Peggy Lane

HEY! Who's stealing our napkins??

Michael Lane

Roger Lane

Steve Lane

Donna Larkin

Gary Leonard

Donna Lynch

Ronnie Mays

Barry McCarley

Dane McClellan

Roger McClellan

Ronnie McClellan

Belinda McConnell

Brenda McConnell

Jimmy McConnell

Susan McCoy

Greg McDavid

Junior McDavid

Kenneth McGee

Sam McGee

Rita McGee

Rosa Lee McMurray

Nancy McNew

Carolyn McNutt

Douglas McNutt

Debra Meade

Johnny Meade

Rodney Meade

Carla Jo Moore

Jimmy Murphy

Cynthia Newton

Johnny Noe

Redina Osborne

Billy Wayne Osborne

Carol Paris

Chuck Pendleton

Barbara Peters

Betty Peters

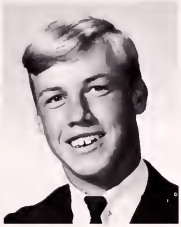
Billy Peters

Charlene Peters

Eugene Peters

Rudine Peters

Susan Peters

Susan Phillippi

Nancy Pippin

Dwight Porter

Gayle Price

Christine Pyle

Mike Ramey

Bobby Reed

Patricia Reed

Mike Renfro

Grant Robinette

Anthony Rogers

Darlene Salling

Marie Salyer

Marvin Salyer

Jane Sanders

Dennis Shelton

Carter Smallwood

Ann Smith

Billy Smith

Dale Smith

Gary Smith

Gerald Smith

Janet Smith

Jimmy Smith

Marshall Smith

Judy Snodgrass

Theresa Sorah

Barry Spears

Phyllis Spears

Richard Spears

Danny Spivey

George Spivey

David Stallard

Sandra Stallard

Brenda Stokes

Ronnie Strong

Roy Strong

Bill Tarter

Bonnie Taylor

Lou Thacker

Darlene Tipton

Hagan Tipton

Judy Tipton

Angela Tomlinson

Ronnie Vicars

Sharon Vicars

Fred Walker

Kathy Wampler

Larry Wallen

Brenda Ward

Sallie Warren

Dale Whetsel

Lo Rita Wilcox

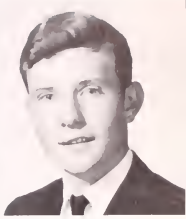

Danny Williams

Villot Williams

Bryston Winegar

Valda Wininger

Annette Wolfe

Mattie Wood

Well, don't just look at it—Drink it!!!

FRESHMEN CLASS OFFICERS

President—Wayne Winegar
Vice-President—Dinah Smith

Reporter—Patricia Rodgers

Secretary—Bobby Hill
Treasurer—Allen Smith

Freshmen

Cathy Alley

Clay Anderson

Douglas Anderson

John Arnold

Linda Baker

Nat Baker

Patricia Barber

Cathy Barnett

Larry Bartlett

Eddie Bellamy

Fred Bellamy

Tommy Benton

Danny R. Bishop

Danny W. Bishop

Lyndell Blankenblecker

Sue Blessing

Patti Bolling

Billy Booher

Terry Bowen

Correna Bowers

Riley Boy

Peggie Bradshaw

Pat Bridwell

Bobby Bright

Brenda Bright

J.B. Broadwater

Verlinda Broadwater

Freda Byrd

Larry Carter

Terry Carter

Charles Cassity

Earle Casteel

Larry Allen Castle

Larry Catron

Tommy Catron

Jennie Chapman

Tony Chapman

David Clark

Linda Clark

Gary Cleek

Lenise Clendenin

Rose Ella Coleman

Leland Bascomb Compton

Dennis Cox

Denver Cox

Hal Cox

Sandra Kaye Cox

Susan Cox

Bill Culbertson

Charlene Culbertson

Mike Culbertson

Betty Agnes Davidson

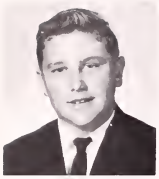
Danny Davidson

Janet Davidson

Johnny Davidson

Phillip Edward Davidson

Rosalee Davidson

Rosalee Davis

Barbara Ann Dean

Clyde Dean

David Dean

Gary Dean

Nina Dean

Terry W. Dean

Betty Jo Derting

Keith Derting

Deborah DeSpain

Norma Dillowe

Tommy Dishner

Wayne Dishner

Troy Doran

Barbara Dougherty

Hope Dougherty

Lynn Dougherty

Preston Dougherty

Nancy Elliott

Ronald Emmert

Deborah Esteep

Debbie Flanary

Jerry Fleenor

Judy Fleenor

Elmer P. Fletcher

Bobby France

Carolyn Sue France

Johnny C. Frazier

Rodger Free

Sherry Fuller

James Martin Gardner

Tony Gardner

Marvin Gibson

Alan Giles

Glenna Sue Gillenwater

Martin Gillenwater

Phyllis Gillenwater

Jackie Gilliam

Kathy Gilliam

Larry Gilliam

Michael Gilliam

Sammy Gilliam

Barry Glenn

Larry Glover

Terry Godsey

Tommy Greear

Brenda Grizzle

Jackie Hamilton

Donald Hamm

Dorothy Hammond

Jimmy Hammond

William Harry Hammond

Beverly Hammonds

Patricia Harper

Danny Head

Lonnie Henderson

Brenda Henry

Charles Henry

Sammy Henry

Diann Hensley

Larry Joe Hensley

Billy Herren

Carolyn Herron

Evelyn Herron

Linnie Herron

Laura Hicks

Bobby Hill

Scotty Hillman

Dale Hobbs

Harlan Hobbs

Barbara Hutchins

Susie Huff

Dennis Jennings

Martha Jennings

Rebecca Jennings

Dennis Jones

Judith Jones

Richard Jones

Rosemary Jones

Vicki Jones

Kathy Kane

Mary Ann Kane

Wilma Kilgore

Billy Lane

Judy Carol Lane

Edith Lane

Rita Lane

Ronnie Lane

Billy Lark

Gary Lark

Roy Lark

Carl Lawson

Sonja Lawson

Patsy Ann Lemmons

Bernice Leonard

Harlow Leonard

Toni Lindamood

Delores Lowe

June Mabe

Jimmy Marshall

Tommy Martin

Elizabeth Mills

Woody Minnich

Sharon Monroe

Billy Moore

Eugene McClellan

Emerson McDavid

Ernest McGee

Daniel McMurray

Frank McMurray

Glenn McMurray

Jackie McMurray

Patsy McMurray

Ronnie McMurray

William L. Moss

Billie Murphy

Sandra Napier

Suzanne Newman

Janet Newton

Paul Oaks

Elizabeth Owens

Rosella Owens

Ricky Page

Nancy Parks

Darlene Peters

June Peters

Patricia Peters

Wanda Peters

Emma Jean Pierson

Donnie Pierson

Charlotte Presley

Christine Price

Jessie Qualls

Jimmy Quillen

Pam Quillen

Paul Quillen

Betty Ramey

Patricia Ramey

Ronald Ramsey

Tommy Ramsey

David Repass

Patsy Repass

Carolyn Rhoton

Jerlene Rhoton

Patricia Rodgers

Elizabeth Roberts

Judy Russell

Anthony Salyer

Pam Salyer

Sherry Sampson

Sherri Shaffer

Beverly R. Shelley

James Sizemore

Allen Smith

Dinah Smith

Kenneth Smith

Marilyn F. Smith

Sandra Smith

Sharon Smith

Shela Smith

Wanda Smith

Kathy Smythe

Danny Spears

Patsy Spivey

Carol L. Stallard

Beulah Starnes

David Starnes

Bill Sexton

Janet Starnes

Robert Starnes

Ronald Steffey

Deborah Stokes

Sammy Stokes

Leta Sumner

Linda Tankersley

Carolyn Taylor

Donald Taylor

Edith Taylor

Mike Taylor

Emma Templeton

Coleen Tipton

Della Tipton

Peggy Tipton

Thelma Tipton

Rebecca Turner

Anita Vanzant

Billy Vermillion

Frank Wade

Kay Wampler

Linda Ward

Mahlon Whitaker

Janice M. Williams

Janis L. Williams

Marcenna Lou Williams

Teddi Winegar

Wayne Winegar

Eddie Ray Wininger

Sherry Wininger

Terry Wininger

Elizabeth Wolfe

Loretta Wolfe

Is Mrs. Culbertson going to make a touchdown? !

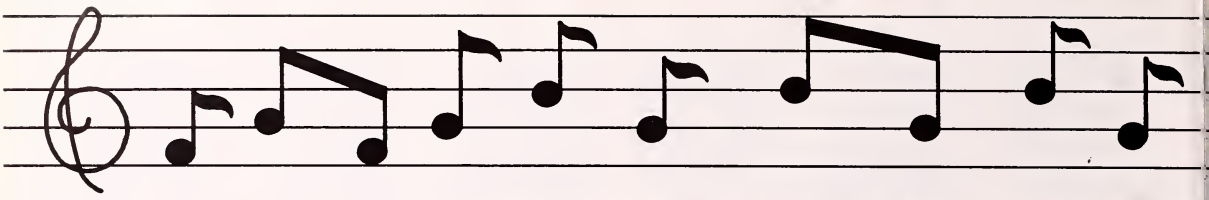

ADVERTISING

BEAUTIFUL FLOORS

BY

BROWN'S CUSTOM SHOP

Kingsport Tennessee

MODERN BAKERY

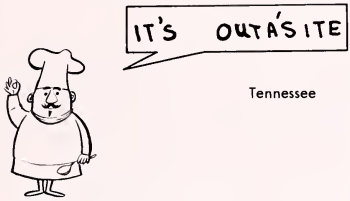

Kingsport, Tennessee

Nettie Lee

Johnson City Bristol Kingsport
"NOTHING IS PERMANENT IN FASHION BUT GOOD TASTE"

KINGSPORT LAUNDRY

619 West Sullivan Street

246-4116

SERV-ALL, INC.

928 West State Street

Bristol, Tennessee-Virginia

Institutional Wholesalers

WMCH RADIO

serving upper East Tennessee and Southwest Virginia since 1954

Church Hill, Tennessee

HARRIS GROCERY

Hilton, Virginia

B & B RADIO AND TV

Sales and Service
"Complete Service at Reasonable Prices"

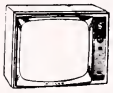

Weber City, Virginia

GRAHAM SCHOOL PICTURES, INC.

Edgemont at Duncan St.

Bristol, Tennessee

JAMES C. GRAHAM

KINGSPORT OFFICE SUPPLY

Kingsport, Tennessee

Heating, Sheet Metal Work,
Air Conditioning, and Roofing
JOHNSON-HILLIARD INC.
1100 East Industry Drive

247-4176 Kingsport, Tenn.

PEPSI-COLA BOTTLING COMPANY

NORTON, PEPSI-COLA VIRGINIA

You're in the Pepsi Generation

CENTER STREET RESTAURANT

"Quality Food Served In a Pleasant Atmosphere"

245-3851

Kingsport, Tennessee

LUCILLE'S BEAUTY SHOP

SPECIALIZING IN HAIR

SHAPING, STYLING, AND COLORING

Gate City, Virginia Phone: 386-7641

QUILLEN HARDWARE COMPANY

F. R. Quillin E. A. Quillin

OVER 63 YEARS OF SERVICE

Phone: 386-3691 Gate City, Virginia

DR. PEPPER BOTTLING CO., INC.

Coeburn, Dr. Pepper GOOD FOR LIFE! Virginia

APPALACHIAN POWER COMPANY

LIVE BETTER ELECTRICALLY

Dusk to Down

Automatic Outdoor Lighting Service

Off at Dawn, . . . As Automatic as

Sunset

Only $4 monthly

CLEO & BARNIE GROCERY

Groceries—Shell Gas and Oil

Route 2, P.O. Box 265

Gate City, Virginia

CHRIS DEPT. STORE

Where Your Dollar Buys More

Quality Merchandise at Low Cost

Phone: 386-7611 Gate City, Va.

DON'S MOTORS AND MOBILE HOMES

NEW AND USED CARS

"See us for quality and lowest prices"

Don Billings Phone: 386-3494

Hubert "Si" Sivert Phone: 386-7706

Gate City, Virginia Phone: 386-3301

Compliments of

QUICKWAY ENGINE CO.

Engine Rebuilders—Engine Parts Wholesale

417 Clay Street

Kingsport, Tennessee

Compliments of

WEBER CITY SERVICE STATION

Weber City, Virginia Phone: 386-7213

HOB NOB DRIVE-IN

Custards Short Orders Sandwiches

Gate City, Virginia Phone: GI 2-4538

BROADSTREET FURNITURE CO.

"Where Good Furniture Is Not Expensive"

Kingsport, Tennessee

DARREL BOLLING—AGENT

NATIONWIDE INSURANCE COMPANIES

COMPLETE INSURANCE SERVICE

AUTO, FIRE, LIFE, HOSPITALIZATION

Gate City, Virginia Phone: 386-6141

PROFESSIONAL MEN

OF

SCOTT

AND

SULLIVAN

COUNTIES

PAPER HAS BROUGHT YOU A LONG WAY, RICKY . . . And there's ever so much more paper coming to serve you . . . in hundreds of ways . . . all your life long!

This year Ricky Rhoten will use nearly 500 pounds of paper . . . from Christmas wrappings to corrugated paper boxes, magazines and a driver's license . . . in fact, every American will use an average of 500 pounds of paper and paper products . . . even more next year.

MEAD

THE MEAD CORPORATION

ADDINGTON

OIL CO.

DISTRIBUTOR—

SHELL OIL PRODUCTS

WHEN YOU THINK OF FUEL OIL,

THINK OF ADDINGTON OIL

386-2951

Gate City, Virginia

JENNY'S BEAUTY SALON

The Salon With A Style For

Every Head of Hair.

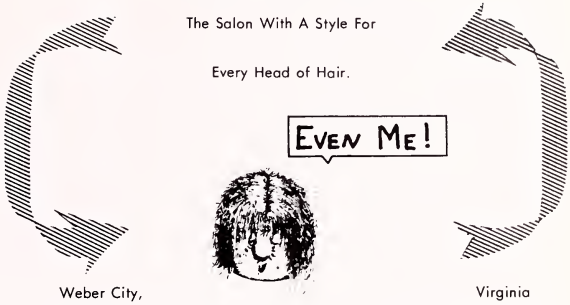

Weber City, Virginia

FOREMOST DAIRIES

Phone 246-8106

Kingsport, Tennessee

WHITE CLOUD SPEEDWASH

386-9511

Weber City, Virginia

BURGER CHEF

247-3231

Lynn Garden Drive Tennessee

RHOTON & SMITH FURNITURE CO.

Easy Terms, Big Trade-Ins

See Us First

We Will Nat Be Undersold

Phone 386-7462 Weber City, Virginia

THE FOOD SHOP MARKET

Gate City

and

HENRY'S MARKET

Weber City

Virginia

D. C. SLOAN'S

DEPT. STORE

Furniture and Dry Goods

Hotpoint

FIRST WITH THE FEATURES WOMEN WANT MOST

386-3491

Gate City, Virginia

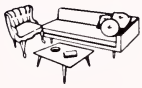

GRIMM'S GROCERY

ESSO gas and oil

Route 3

Gate City, Virginia

CONGRATULATIONS

JACK QUILLEN

INSURANCE AND REAL ESTATE

Main Street

Gate City, Virginia 386-7361

McDonald's

2330 Fort Henry Drive

Kingsport Tennessee

Visit

DOBYNS-TAYLOR

Seven Big Depts. to Serve you

Hardware—Furniture—Toys

Sporting Goods—Jewelry

Appliance & Service Depts.

Let Us Serve You

Kingsport, Tennessee

Compliments of

PHILLIP'S FURNITURE CO.

Weber City Virginia

Phone: 386-7121

CLINCH MOTORS INC.

St. Paul, Virginia

Ford

GATE CITY PHARMACY

Complete Prescription Service

Your Rexall Store

Rexall

Phone:

Day 386-3841

or 386-3001

Night 386-7573

Whitman's Candy

Owned & Operated

by

Harry E. Thompson

HOME FEDERAL

Savings & Loan Association

of

Johnson City (Home Office)

Greenville and Kingsport

BROADWATER TRADING COMPANY

Your Red "A" Feed Dealer

Gate City, Virginio

386-3652

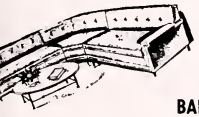

BALL BROS. FURNITURE

Kingsport, Tennessee

DIXIE COCA-COLA BOTTLING CO.

Bristol, Virginia

Food...Friends...Fun

things go better with Coke

TRADE MARK ®

Drink Coca-Cola

BOTTLED UNDER AUTHORITY OF THE COCA-COLA COMPANY BY
THE BLANKFIELD COCA-COLA BOTTLING COMPANY

Compliments of

ADDINGTON CHEVROLET

Coeburn, CHEVROLET Virginio

DE VAULT'S INC.

Phone 669-7521

14 Lee Street

Bristol, Virginio

Western Auto Associate Store

WESTERN AUTO ASSOCIATE STORE

Your Family Store

Where Your Money Buys More

Phone 386-7491

JOHN KANE TIRE AND RECAPPING

New Tires—Tractor Tires

All Work Guoronteed

Gote City, Virginio Phone 386-3731

SCOTT & SONS JEWELERS

Fine Diomonds of Distinction

Fine, Wyler, Bulova, Le Coultre

Watch

Your Authorized Bulovo Accutron Dealer

Home of Finer Jewelry

Gate City, Virginio

PERRY'S DRUG STORE

Dial: 386-3482

386-7334

Weber City, Virginia

Compliments of

THE FARMER'S EXCHANGE BANK

Caeburn, Virginia

ST. PAUL BUILDERS & SUPPLY CO., INC.

mfg. af Cancrete, Cinder, Clinchite

Blacks, Lumber & Builders Material

St. Paul, Virginia

SHONEY'S BIG BOY

2227 Fort Henry Drive

Phone 247-8185

Kingsport Tennessee

Congratulations
GRADUATES

THE WORLD IS YOURS

Now, Let Us Bring

The World To Your Doorstep

Every Day

KINGSPORT

News (Daily Mornings)

Times (Daily Evenings)

Times-News (Sunday)

"Get a King size deal"

King **FORD SALES, INC.**

Gate City, Virginia Phone: 386-6111

Ford

CALL US WE CAN FIX IT

ROBERTS BODY SHOP

First Class Metal Work and Body Painting

Official Inspection Station

Yuma, Virginia

Phone 386-3902 Night Phone 386-3977

BAYLOR-NELMS FURNITURE COMPANY, INC.

Kingsport's Largest Furniture Stare

125-131 Braad Street

Kingsport, Tennessee Phone: 245-4159

NICKEL'S PRODUCE CO.

Whalesale Fruits and Vegetables

Gate City, Virginia Phone: 386-7972

MOUNTAIN VIEW

ESSO & MARKET

E. B. McConnell, owner

Nickelsville Highwoy — Gate City, Vo.

BENJAMIN MOORE PAINT STORE

Phone: 386-3388

Weber City, — Virginio

PAINTS For ANY LITTLE or BIG JOB CONSULT US

CITY ESSO STATION

Gate City, — Esso — Virginia

Standard Products

Operated By

P. H. and D. N. Herran

Campliments of

VIRGINIA FURNITURE MART

Hotpaint Appliances — Hit Records

Complete Hausehald Furniture

Phone: 386-3411

Weber City, — Hotpoint — Virginia

J. A. McCURRY AUTO PARTS

Automotive Supplies

521 Truxton Drive

Phone: 246-6101 — Kingsport, Tenn.

Your friendly

OAKWOOD MARKETS

Home of K-Sover Stomps

Double Stomps with Each $25 Order

Kingsport, — Tennessee

K SAVERS

RICHMOND HARDWARE CO.

COMPLETE LINE OF HARDWARE

V & S PAINT

PHONE: 386-7902

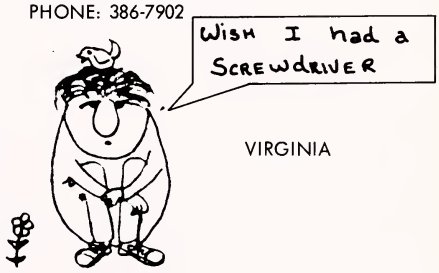

GATE CITY, — VIRGINIA

SCOTT COUNTY

HERALD-VIRGINIAN

SCOTT COUNTY HERALD-VIRGINIAN, INC.

Published every Thursday

Gate City, Virginia — Phone: 386-7027

JACK'S BIG BOY GRILL

The best in hame caaked meals

HOME OF: Jack's Catering Service

Dining Room ar Curb Service

Shart Orders — Shakes

Sandwiches — Banana Splits

Ice Cream — Sundaes

Weber City, — 386-3092 — Virginia

In forty-five years, Tennessee Eastman has grown from a small group of determined men to an industrial force of over 9,500 people. The Company's continuing growth is due, in no small measure, to the loyal and dedicated efforts of these men and women.

George Eastman once said "What we do during our working hours determines what we have; what we do in our leisure hours determines what we are." These 9,500 Eastman people and their families, joining with their neighbors in the civic, religious, governmental and recreational activities of their communities have made a better place in which to live. Doing their share in their leisure hours has, indeed, determined what they are—and helped make their communities what they are.

TENNESSEE EAST

The Company is proud of the contribution Eastman people have made to the progress of their communities. By growing and prospering, Eastman makes a contribution to the economy of the area. Through wages, salaries and benefits paid, materials purchased, taxes, and transportation costs paid in Kingsport, Eastman's contribution to the area's economy has grown steadily through the years. For the year 1965, this contribution exceeded 130,000,000.*

Paid to and for the benefit of Eastman employees in Tennessee only	86,534,000
Freight and express paid by Eastman in Kingsport	13,207,000
Materials and services purchased from firms in Tennessee (including coal from Virginia & Kentucky)	28,422,000
Taxes paid by Eastman in Tennessee (exclusive of Federal taxes)	4,863,000
	133,026,000
Less products sold to Tennessee customers	1,868,000
Trade balance to Tennessee and Kingsport area	131,158,000

*The figures shown here do not include wage and salary payments made to Holston Defense Corporation employees, nor the materials and services purchased by that organization. Holston Army Ammunition Plant is a government installation which HDC, an Eastman organization, operates under contract. Its operation also adds materially to the economy of the area.

MAN COMPANY

KINGSPORT

NEW CAR DEALERS

ASSOCIATION

LATIMER-LOONEY CHEVROLET, INC.

ANDERSON FORD, INC.

ALLEY'S PLYMOUTH CENTER, INC.

BARNES MOTORS, INC.

COX OLDSMOBILE, INC.

TOM YANCEY, INC.

HARRY MILLS, INC.

Firestone

ROBERT'S TIRE & RECAPPING CO.

Complete Tire Service

S&H Green Stamps

FIRESTONE DEALER

Phone 386-3117

Weber City Virginia

MILLER AND ISON PRODUCE CO.

Your Friendly Purina Dealer

Gate City Virginia

CITY CAB

Day and Night Service

Seven Days a Week

Phone 386-6022

Gate City Virginia

SOLO SUZUKI

Kingsport Cycle Center

1181 Fort Henry Drive

Kingsport Tennessee

PETE'S

TV's APPLIANCES FURNITURE

Dial 247-7681

For Top Service That Can't Be Beat

Go To PETE'S

410 West Center Street

Kingsport, Tennessee

PETE'S POLY CLEAN

"For PETE'S sake"

and the sake of your clothes

Use PETE'S POLY CLEAN

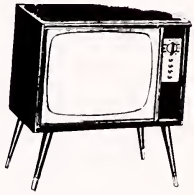

Compliments of

CLEO'S BEAUTY SHOPPE

Phone: 386-3781

Weber City, Virginia

SCOTT COUNTY MOTOR CO.

General Auto Repair

Harold DeSpain, owner

Gate City, Virginia Phone: 386-3811

WEBER CITY CONCRETE PRODUCTS

Phone: 386-3323

Weber City, Virginia

KRISLEE'S DEPT. STORE

"Knowingly We Will Not Be Undersold"

Gate City, Virginia

J. A. COUNTS & SON

Serving Scott County

With the Best in Jewelry

Gate City, Virginia

Let's Be "Frank" About It

The Best Place to Buy

FRANK'S FOOD COMPANY

Food Service Equipment

Under Institutional Wholesale

Kingsport, Tennessee 247-7629

CHAPMAN BROS. LUMBER CO.

"Everything for Building"

Gate City, Virginia Phone: 386-3811

HARRY B. WELLS

STATE FARM INSURANCE

Gate City, Virginia

PAL'S

3 LOCATIONS

Kingsport, Tennessee

KINGSPORT PAINT & WALLPAPER

Interior Decorations

500 East Center Street — Phone 245-4341

Kingsport, Tennessee

DALTON'S YOUNG MEN'S SHOP

Store For Dad And Lad

241 East Center At Cherokee

247-7041

Kingsport — Tennessee

A & G ELECTRIC CO.

AUTHORIZED GENERAL ELECTRIC

DEALER

TV and appliances

Phone: 386-7531

Weber City, — Virginia

CATHERINE'S BEAUTY SHOP

Phone 386-7515

Weber City — Virginia

DEE'S CLEANERS

One Haur Cleaning

Rug Service, Starage, Draper, Water Repellant

Phone 386-7131

Gate City — Virginia

MONKEY'S CITY MARKET

"WE CUT PRICES"

Phone: 386-7841

Gate City, — Virginia

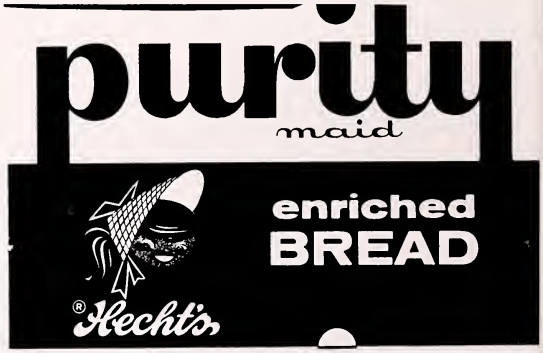

Since 1925

GUY'S UPHOLSTERING

We Buy — We Trade — We Sell — Furniture

Lynn Garden, — Tennessee

NICKEL'S SPEED SHOP

Auta Parts and Accessories

Phone: 386-6442 — Weber City, Va.

JOHNSON-McCONNELL INSURANCE CO.

Far all types af Insurance

Braadwater Bldg. — Charles Broadwater, awner

Gate City, Va. — Phane: 386-3861

Campliments af:

MOCCASIN GAP ESSO

Phane: 386-9967

Weber City, — Virginia

SCOTT COUNTY FUNERAL HOME, INC.

Air Conditioned Chapel

Oxygen Equipped Ambulance

Two-Way Radio

Phone: 386-702T

Gate City, Virginia

PHIL'S GRILL

Nickelsville, Virginia

RHODES CLOTH & MILL ENDS SHOP

"The best buys in fabrics"

Rt. #3 on Yuma Road

Phone: 386-7629

CAMPUS DRIVE-IN

Gate City, Virginia

W. H. BOWLING DEPT. STORE

Gate City Virginia

SCOTT FARMERS COOPERATED, INC.

E. M. Craft, Pres. Phone: 386-7862

Dick Odle, Mgr. Gate City, Virginia

Buy Cooperatively and Save

Compliments of:

EARLES DRUGS

Kingsport, Tennessee

JIMMY DYE USED CARS

"THE WALKING MAN'S FRIEND"

Phone 386-7342

Weber City Virginia

Admiral

JIMMY'S FURNITURE & APPLIANCES

Maytag—Admiral Appliances

Complete Household Furnishings

Nickelsville, Tennessee

HAYNES MOTOR CO.

Auto Repair and Painting

Hobert Haynes, owner

Gate City, Virginia

DONALD'S FURNITURE

Gate City

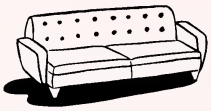

Virginia

R. M. DOUGHERTY INS.

GENERAL INSURANCE

COMPLETE INSURANCE SERVICE

386-7412

Gate City, Virginia

Sears

Kingsport, Tennessee

SAYS

"Congratulations"

and extends a

personal invitation to

all 'teens' to

visit

"JUNIOR BAZAAR"

&

"THE STUDENT SHOP"

at Sears in Kingsport,

the place

where fashion begins

1001 North Eastman Road Kingsport, Tennessee

Q. S. Q.

SUPER MARKET

Gate City Virginia

WGAT

1050

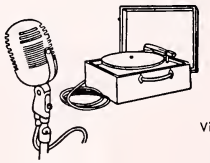

Gate City Virginia

H.P. King Co.

The Largest, Most Modern
And Complete Department
Store Between Roanoke, Va.
and Knoxville, Tenn.
You Will Like Shopping at

H. P. KING'S CO.

Bristol Tennessee-Virginia

TAYLOR DRIVE-IN THEATER

Phone 386-7223

Weber City Virginia

WHITE WEBER CITY FLORAL

Complete Floral Service
Day & Night
386-7031

Weber City Virginia

"PET ...you bet!"

PET
MILK COMPANY
DAIRY DIVISION

GATEWAY RESTAURANT

Drive-In Service

386-3271

Gate City Virginia

JUNE'S BEAUTY SCHOOL

Phone 386-7362

Weber City Virginia

LIGHTING CENTER

WHOLESALE ELECTRIC, INC.

"One Of The Largest & Most
Complete In The South"

421 W. Sullivan St.

247-4109 or 247-7151

Kingsport Tennessee

P. H. NICKELS DEPT. STORE

Gate City Virginia

SCOTT COUNTY LUMBER & HARDWARE

Phone: 386-7401

Weber City, Virginia

NUNN'S SUPERMARKET

Quality Groceries and Meats

Weber City Virginia

Congratulations

to

The Class of '67

THE FIRST NATIONAL BANK OF SULLIVAN COUNTY

Kingsport, Tennessee

Member Federal Deposit Insurance Corporation

Member Federal Reserve System

j. fred johnson

Dial 386-3251
25 years of leadership
service, quality and famous
brand name merchandise for
East Tennessee
and
Southwest Virginia
Corner of Broad and Center
Kingsport, Tennessee

Compliments of

W. M. ADDINGTON GROCERY

Phone: 386-3076

Hiltan's Virginia

GLASS ELECTRIC & FURNITURE CO.

154 Commerce Street

Kingsport Tennessee

J. C. McGEE'S GROCERY

General Merchandise

Essa Products

HUMBLE

386-3629

Yuma Virginia

GATE CITY FUNERAL HOME

Air Conditioned Chapel

Oxygen Equipped Ambulances

Two-Way Radio

386-7021

Gate City Virginia

HOME SUPPLY CO.

Appliances

Westinghouse

Furniture
Empire, Bassett, and Rawe
Harry G. Penley
Gate City, Virginia
Phone 386-3981

YUMA RURITAN CLUB

Community Recreation Park

Yuma Virginia

First Down . . .

Lifetime to Go!

It's remarkable how well
a savings account at

Kingsport Federal

...fits into the game of life!

HOME OF "Carillonic Bells"

Put yourself in scoring position by not selling your security short. A career based on good financial background can give you confidence, enhance your success. Start your savings account today at KINGSPORT FEDERAL. Whenever you need cash for college, for emergencies or for investments, you can depend on your savings that have been earning for you daily. Save now for distant goals . . . . . go all the way for a touchdown! Full time earnings for your savings at KINGSPORT FEDERAL is the best way to score in the game of life!

Kingsport Federal
Savings and Loan Association

110 EAST CENTER STREET
TELEPHONE 246-6161
KINGSPORT, TENN. 37660

SERVING YOUR SAVINGS AND LOAN NEEDS SINCE 1930

FARMERS WAREHOUSE

1 & 2

Milton Huggins LeRoy Townsend

BIG STAR WAREHOUSES

1 & 2

Clyde Chilton Joe Pell

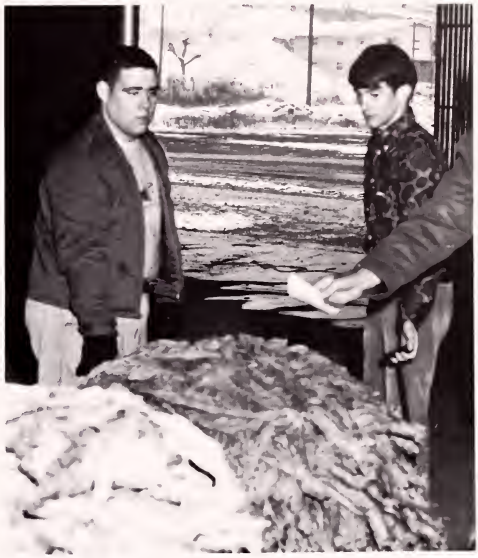

SCOTT COUNTY TOBACCO

BOARD of TRADE

COZART'S

New WAREHOUSE

Bill Creumpton, Mgr.

BRABSON FURNITURE CO.

East Jackson Street

"Where The Price Is Right"

Phone: 386-3921

Gate City Virginia

ELLIOTT SHELL

SHELL

Nicklesville Virginia

GRADY AUTO PARTS

217 West Jackson Street

Gate City, Virginia Phone: 386-7541

386-3051

Compliments of

BROADWATER DRUG

"Your Prescription Store"

Gate City Virginia

INDEX

Activities 4-7,10-11
Administration 14-23
Advertising 116-140
Athletics 4,60-77

Band 40-41
Basketball 66-69
Baseball 71-72
Blue Devil Staff 56
Brush and Palette 44

Cheerleaders 74-75
Chorus Club 42
Classes 78-115
Contents 1

Dedication 16
Devil Dateline Staff 57

Editor's Message 26

Faculty 18-22
Features 24-37
Football 62-65
Footlighters 43
Freshman Class 108-115
Future Business Leaders 45
Future Farmers 58
Future Homemakers 54
Future Scientists 46
Future Teachers 50

Hi-Lites 35
Homecoming 32-33
Home Room Representatives 8-9

Junior Class 92-99
Junior Classical League 48-49

Library Club 52

Math Club 51
Mr. and Miss Freshman 31
Mr. and Miss G. C. H. S. 27
Mr. and Miss Junior 30
Mr. and Miss Senior 30
Mr. and Miss Sophomore 31

National Honor Society 47

Operational Personnel 22
Organizations 38-59

Principal's Message 17

Scott County School Board 14-15
Senior Class 80-91
Senior Superlatives 28-29
Sophomore Class 100-107
Spanish Club 55

Top Ten Seniors 35
Theme Pages 1-13
Track 70-71

LONESOME PINE REGIONAL LIBRARY
3 1720 01015 2508

SCOTT COUNTY
PUBLIC
GATE CITY, VIRGINIA